

RECORD OF SURVEY 37-9

IN THE UNINCORPORATED TERRITORY
OF THE COUNTY OF MONO, STATE OF
CALIFORNIA

BEING A SURVEY OF A PORTION OF
SECTION 1, TOWNSHIP 4 SOUTH, RANGE
32 EAST, MOUNT DIABLO MERIDIAN

NOTE

The maintained Right of Way
on Chidago Canyon Road is 50'
in width. There is no easement
deed of record in behalf of the
county.

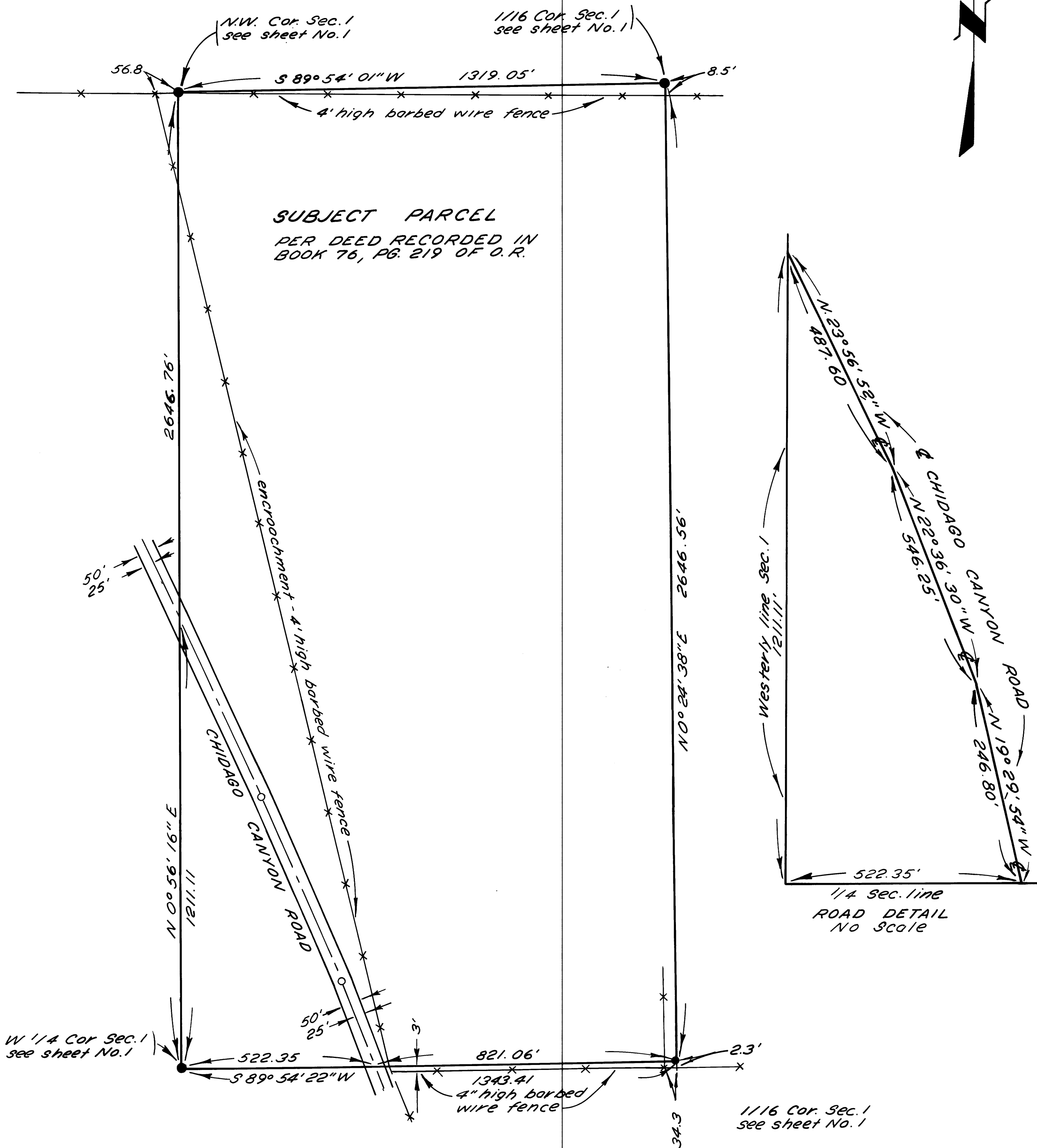

R/S. Vol. 1 pg 21-A