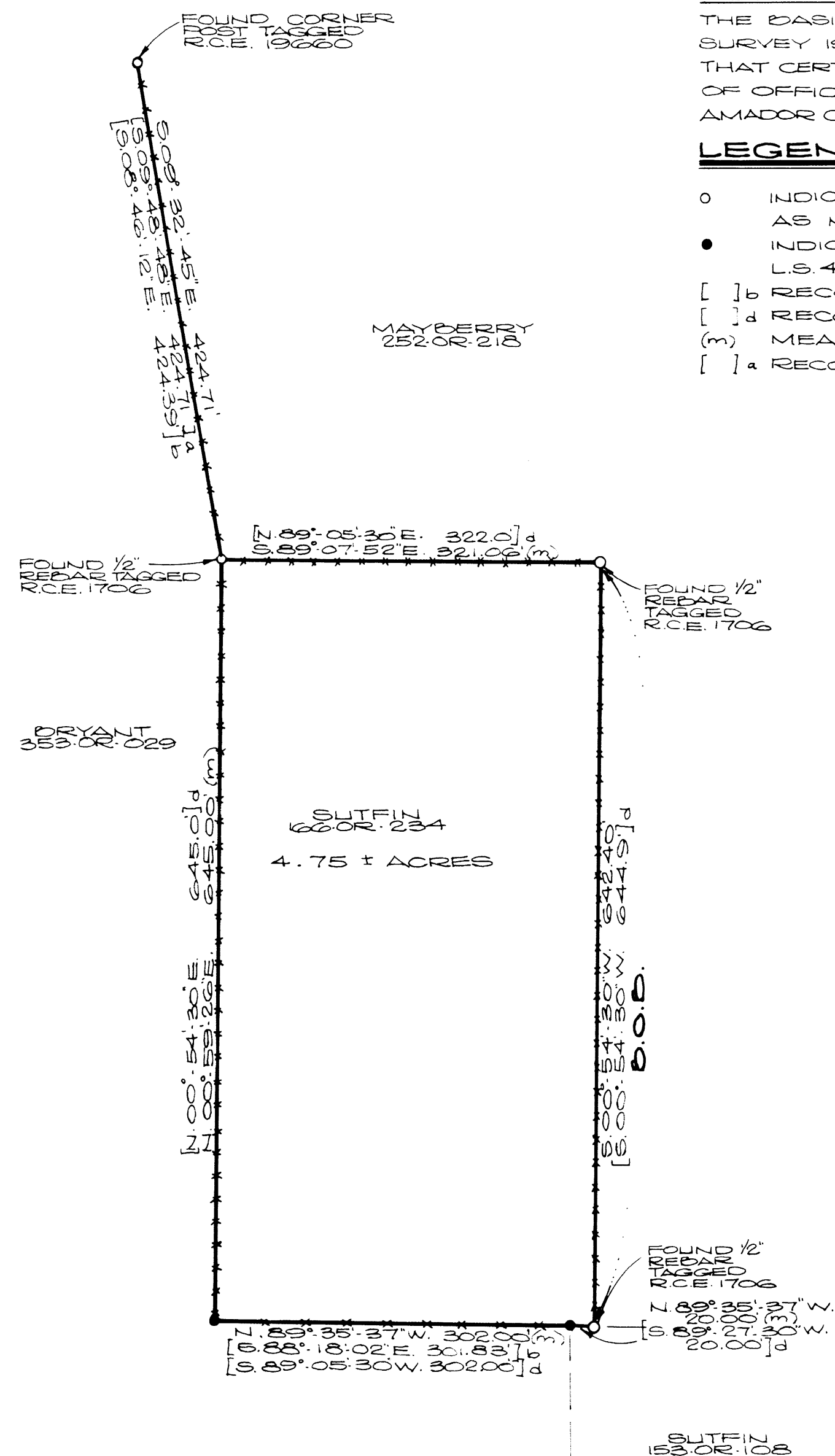

BASIS OF BEARINGS:

THE BASIS OF BEARINGS OF THIS SURVEY IS AS SHOWN AND IS PER THAT CERTAIN DEED FILED IN BOOK 166 OF OFFICIAL RECORDS AT PAGE 234, AMADOR COUNTY BEARING S.00°54'30"W.

LEGEND & NOTES:

- INDICATES MONUMENT FOUND AS NOTED.
- INDICATES 3/4" REBAR TAGGED L.S. 4658 SET THIS SURVEY.
- [] b RECORD PER 29-M-24
- [] d RECORD PER 166-OR-234
- (m) MEASURED
- [] a RECORD PER 39-M-88

RECORD OF SURVEY

FOR

CHARLES E. SUTFIN

BEING A PORTION OF SECTION 6, T.7N., R.10E., M.D.M., COUNTY OF AMADOR, CALIFORNIA

SCALE: 1" = 100'

MARCH, 1988

WEATHERBY ASSOCIATES, INC.
ENGINEERING · SURVEYING · PLANNING
206 PEEK ST. JACKSON, CA. 95642

SURVEYOR'S STATEMENT:

THIS MAP CORRECTLY REPRESENTS A SURVEY MADE BY ME OR UNDER MY DIRECTION IN CONFORMANCE WITH THE REQUIREMENTS OF THE LAND SURVEYOR'S ACT AT THE REQUEST OF CHARLES E. SUTFIN IN MARCH, 1988.

Robert A. Ward
ROBERT A. WARD

L.S. 4658
L.S. 4658
EXPIRES 9-30-90

DATE: APRIL 12, 1988COUNTY SURVEYOR'S STATEMENT:

THIS MAP HAS BEEN EXAMINED IN ACCORDANCE WITH SECTION 8706 OF THE LAND SURVEYOR'S ACT THIS 19 DAY OF April, 1988.

GARY L. CALDWELL, COUNTY SURVEYOR

BY: *C. Lee De Lange*
C. LEE DE LANGE L.S. 4066
DEPUTY COUNTY SURVEYOR L.O. Exp 6-30-88

COUNTY RECORDER'S STATEMENT:

FILED THIS 20th DAY OF April, 1988, AT 2:15 P.M. IN BOOK 42 OF MAPS AND PLATS AT PAGE 67 AT THE REQUEST OF THE AMADOR COUNTY SURVEYOR.

SHELDON D. JOHNSON, COUNTY RECORDER

BY: *Sheldon D. Johnson* By: *Marlene Arnesen* FEE: \$7.00 paid
DEPUTY Deputy.

2596