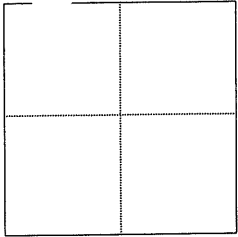

CORNER RECORD

00-002 11 Cr 002

APN No. _____ (Optional)

Document Number CR 290City of _____ County of Alameda, CaliforniaBrief Legal Description Lot 13, Block 11 Rockridge Terrace recorded in Book 26 Maps Page 15.

CORNER TYPE

COORDINATES (Optional)

Government Corner ☐
Meander ☐
Rancho ☐
Date of Survey _____Control ☐
Property ☒
Other ☐
Elev. _____N. _____
E. _____
Zone _____ Datum _____CORNER — Left as found ☒ Found and tagged ☐ Established ☐ Reestablished ☐ Rebuilt ☐

In compliance with Section 8771 of the Professional Land Surveyors' Act, this corner record is being filed to ESTABLISH _____ / REESTABLISH _____ the position of an existing monument PRIOR _____ / SUBSEQUENT _____ to street or highway reconstruction. (Use this portion only when applicable.)

Identification and type of corner found: Evidence used to identify or procedure used to establish or reestablish the corner:
Found existing points as shown on reverse side.

A description of the physical condition of the monument as found and as set or reset:

SURVEYOR'S STATEMENT

This Corner Record was prepared by me or under my direction in conformance with the Land Surveyor's Act on December 3, 19 99.

Signed William F. Slepniuk L.S. or R.C.E. Number 5701

COUNTY SURVEYOR'S STATEMENT

This Corner Record was received 6-29, 19 92 and examined and filed 12-10, 19 99

Signed Russell R. Penland, Jr. Title DEPUTY COUNTY SURVEYOR

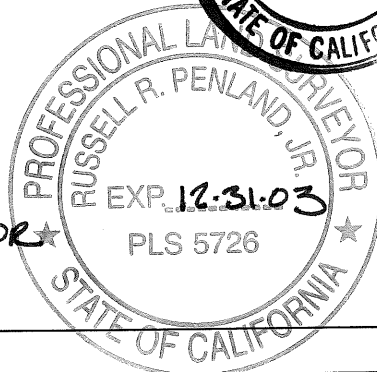

COUNTY SURVEYOR'S COMMENT _____

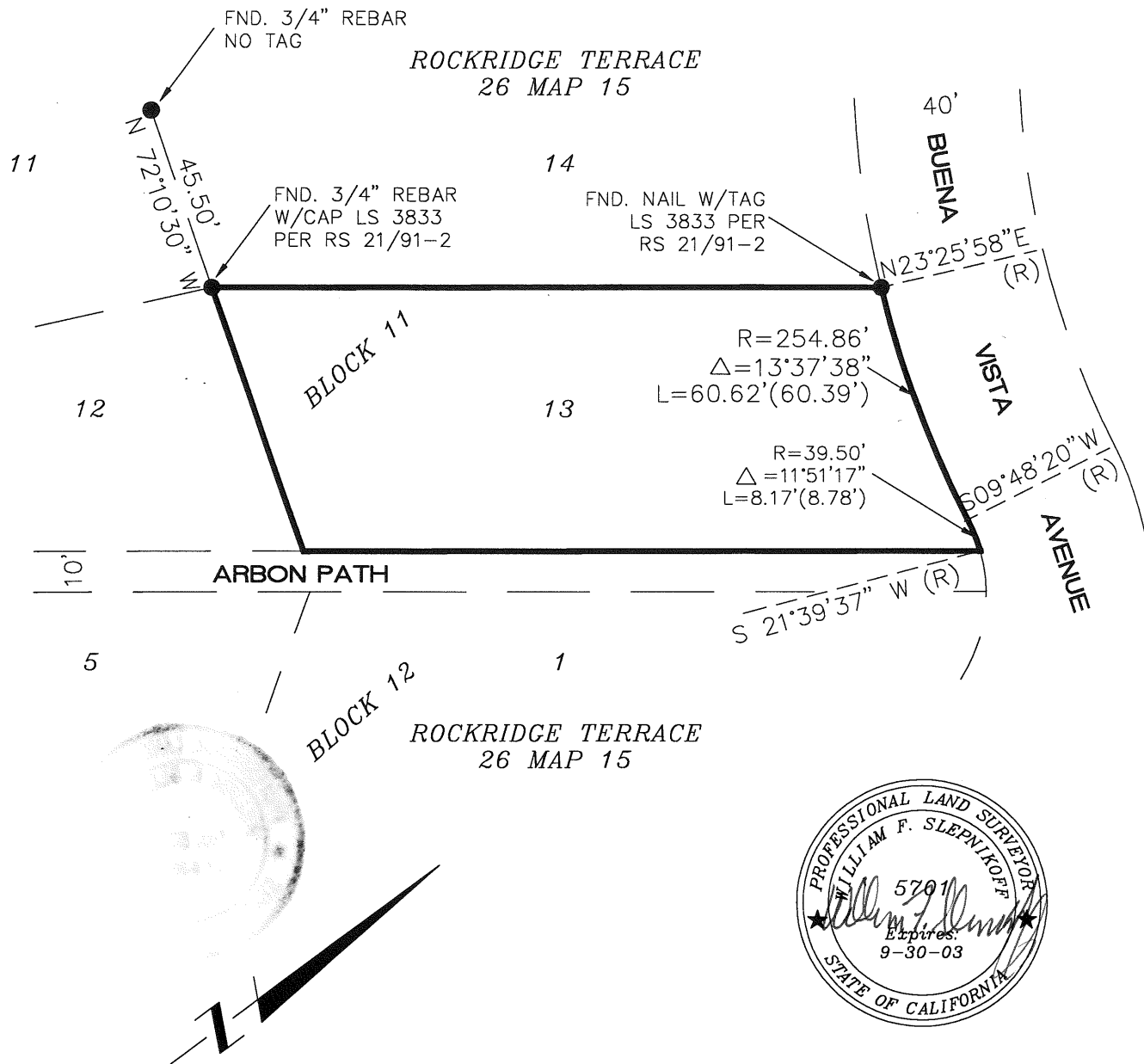

EXHIBIT



LEGEND

- | | |
|--|----------------------|
|  | FOUND POINT AS NOTED |
| (R) | RADIAL BEARING |
| | LOT LINE |
|  | ADJACENT LOT LINES |

