

NOTE:

Creation of Parcel by Gift Deed subjects this map to the mandatory filing provisions of Section 8762, items (a) thru (c) of the Land Surveyors Act. (1985)

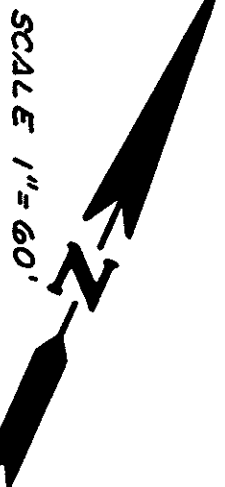

LEGEND

- o Set 3/4" I.P., tagged R.C.E. 24893
- Fd. 1" I.P., tagged L.S. 2550 per P.M. 293-M-27
- © Fd. Standard County Monument Box per P.M. 293 M 27

BASIS OF BEARINGS

The bearings shown on the hereon map are based upon the Northeast-erly line of COLOMBET AVENUE, found monumented and recorded as N 23° 49' W on that parcel map filed in Book 293 of Maps at page 27, Santa Clara County Records.

COUNTY SURVEYOR'S STATEMENT

This map has been examined in accordance with Section 8766 of the Land Surveyors Act this 14th day of August, 1985



James F. Sirtt R.C.E. 26398
James F. Sirtt, County Surveyor

SURVEYOR'S STATEMENT

This map correctly represents a survey made by me or under my direction in conformance with the requirements of the Land Surveyors' Act at the request of Marko Gera in August 4th, 1984.

William J. McGlynn
William J. McGlynn, R.C.E. 24893

RECORD OF SURVEY CERTIFICATE

This record of survey shows a division of land which does not appear to be for purposes of sale, lease or financing as defined in Section 66424 of the State Subdivision Map Act. This certificate is pursuant to Section 87625 of the State Land Surveyor's Act and does not constitute a determination that the land was divided legally, but only certifies that the division does not appear to be subject to the provisions of the Subdivision Map Act.

James F. Sirtt, County Surveyor

By: *James F. Sirtt* 8-14-85
Date

COUNTY RECORDER'S CERTIFICATE

Filed this 14th day of August, 1985, at 2:27 P.M. in Book 547 of Maps, at page 38, at the request of M.H. Engineering Co. File # 8477203 Fee: \$ 6.00 Laurie Kane, County Recorder

By: *Laurie Kane* Deputy

RECORD OF SURVEY

BEING ALL OF PARCEL 1, AS SHOWN UPON THAT PARCEL MAP FILED IN BOOK 293 OF MAPS AT PAGE 27, SANTA CLARA CO. RECS.

COUNTY OF SANTA CLARA, CA.

JUNE, 1985 SCALE, 1" = 60'

MH engineering Co.

GRID NO. 217-74-29

FILE NO'S 2490-74-29-85CC-85B

2367-74-29-85CC
2368-74-29-85CC
2484-74-29-85CC 85B
15685 Monterey RD. Morgan Hill, Calif. 95037
84124

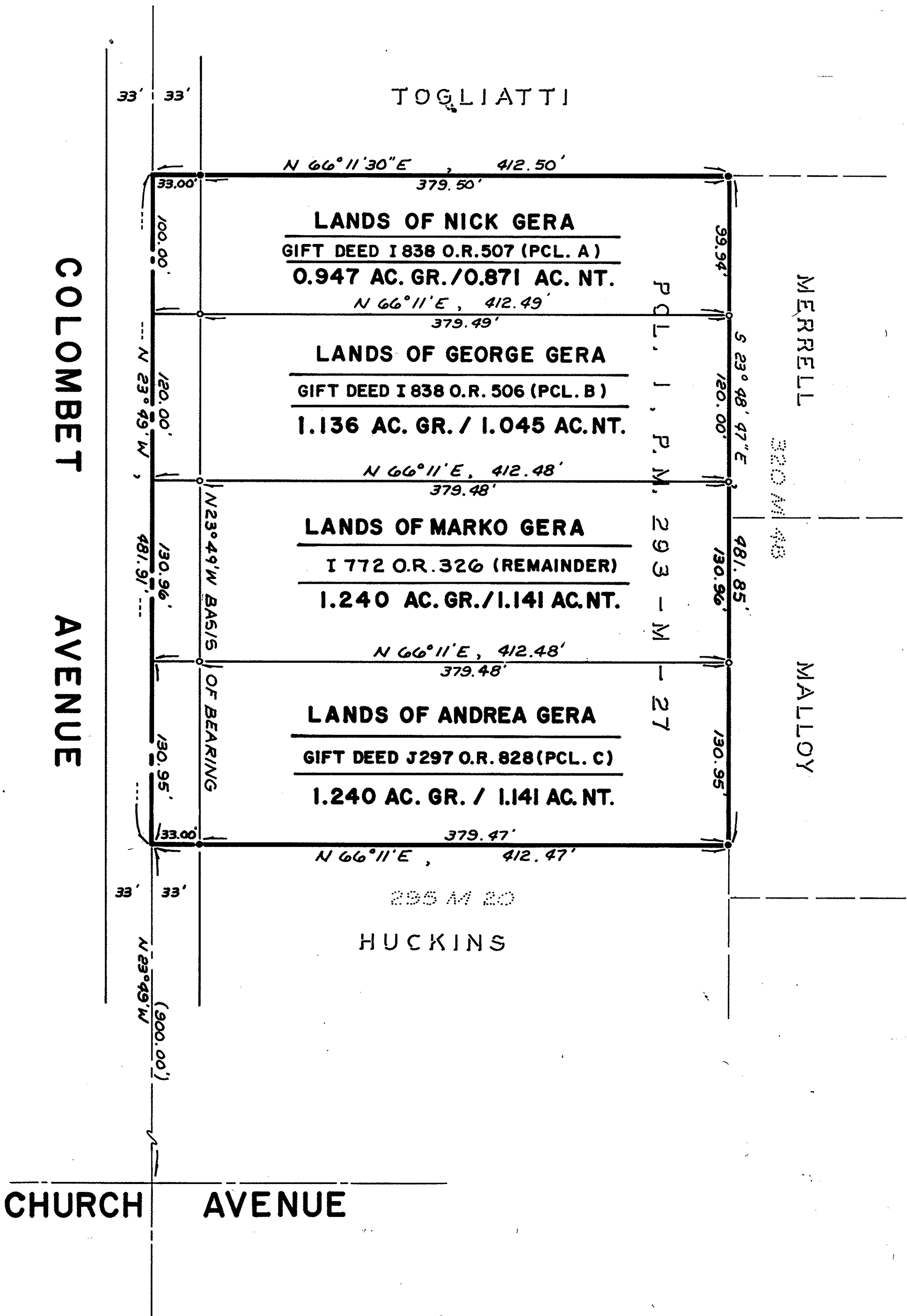

547
38