

5200 Buffington Rd.
Atlanta Georgia,
30349-2998

Revisions:

Mark Date By

△

△

△

△

SEAL
THIS DOCUMENT IS **NOT FOR CONSTRUCTION**
UNLESS THE ARCHITECT OR ENGINEER'S
SIGNATURE AND SEAL APPEAR BELOW.

LOUISE CRAVER, R.A., NCARB

INTERPLAN

ARCHITECTURE
ENGINEERING
INTERIOR DESIGN
PROJECT MANAGEMENT

604 COURTLAND STREET
SUITE 100
ORLANDO, FLORIDA 32804
PH 407.645.5009
FX 407.629.9124

STORE
S97-100
Jimmy Carter Blvd
FSU #0745

5455 Jimmy Carter Blvd
GA, 30093-1512

SHEET TITLE
INTERIOR
ELEVATIONS

VERSION: V7.025
ISSUE DATE: 01-2017

Job No. : 17.0522
Store : 0745
Date : 10.09.17
Drawn By : JM
Checked By: TPR

Sheet

A5.I

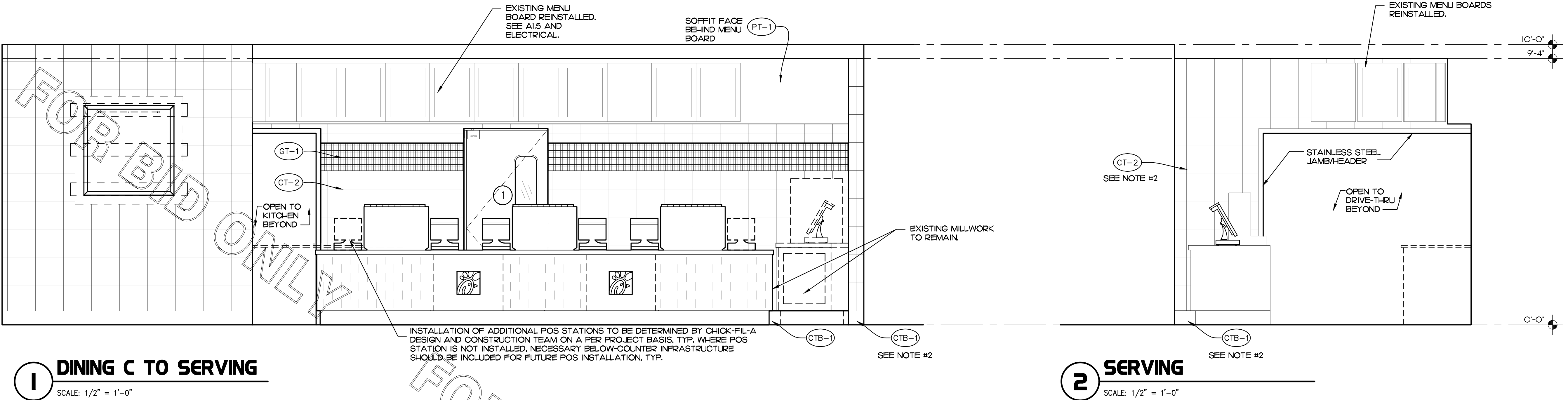

1 DINING C TO SERVING

SCALE: 1/2" = 1'-0"

2 SERVING

SCALE: 1/2" = 1'-0"

NOTES:

- FOR EQUIPMENT, CURBS AND MILLWORK AT SERVING 102, REFER TO CLAYTON FIXTURES DRAWINGS.
- PATCH AND REPAIR FINISHES IN DRIVE-THRU AND SERVING USING FINISHES SHOWN.
- PROVIDE 12" HIGH BAND OF 1/2" CEMENTITIOUS BOARD AT BASE OF ALL WALLS IN KITCHEN AND MULTIPURPOSE. FOR ALL WALLS WITH TILE - PROVIDE FULL COVERAGE OF CEMENT BOARD SUBSTRATE FROM FLOOR TO THE HEIGHT OF WALL TILE. CEMENTITIOUS BOARD SHALL BE "DUROCK" BY U.S. GYPSUM. RE: INTERIOR ELEVATIONS.

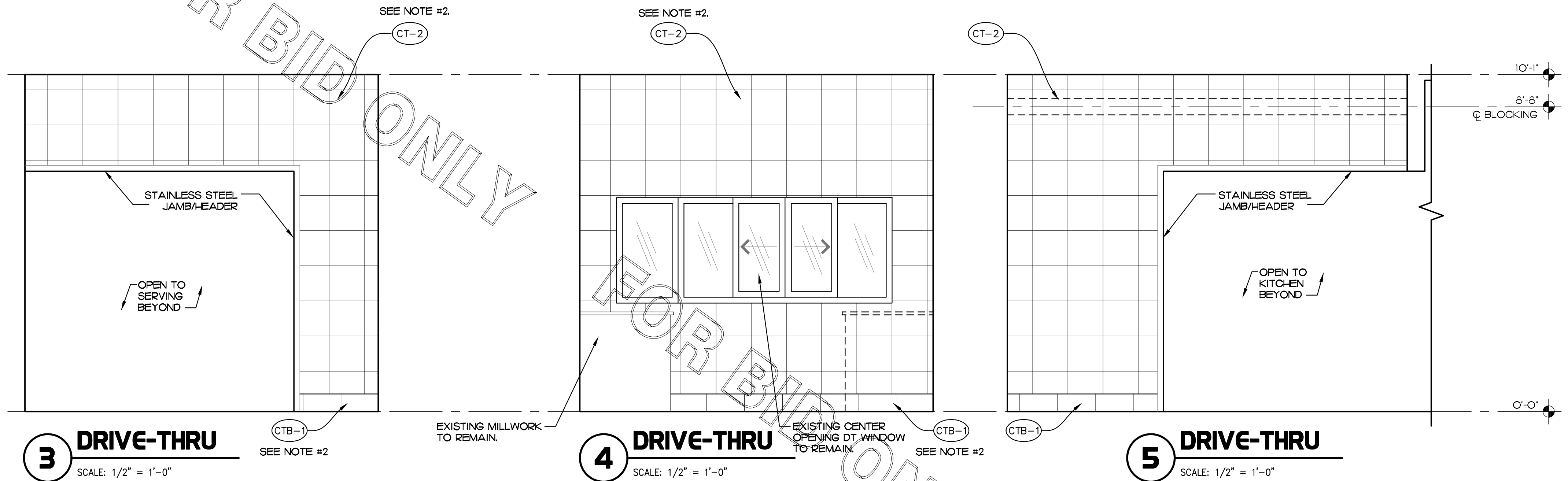

3 DRIVE-THRU

SCALE: 1/2" = 1'-0"

4 DRIVE-THRU

SCALE: 1/2" = 1'-0"

5 DRIVE-THRU

SCALE: 1/2" = 1'-0"

\\chickfilas\2017_0022 - CFA Remodel\01 A5 - Jimmy Carter Blvd - Appendix - CFA CAD\B - Drive Thru Construction Documents\01 A5.I A5.I.dwg Sheet A5.I 10/16/17 A5.I - Based on 10/16/17 A5.I - Issued by: TPR - 10/17/17 2:23 PM - Printed by: Sheila White - January 03, 2018 2:23 PM

COPYRIGHT © 2017 INTERPLAN LLC. ALL RIGHTS RESERVED. NO PART OF THIS DOCUMENT MAY BE REPRODUCED OR TRANSMITTED IN ANY FORM OR BY ANY MEANS, ELECTRONIC OR MECHANICAL, INCLUDING PHOTOCOPYING, RECORDING, OR BY ANY INFORMATION STORAGE AND RETRIEVAL SYSTEM, WITHOUT PERMISSION IN WRITING FROM INTERPLAN LLC. THIS DOCUMENT IS THE PROPERTY OF INTERPLAN LLC AND IS TO BE USED ONLY FOR THE PROJECT AND SITE SPECIFICALLY IDENTIFIED HEREIN. ANY OTHER USE IS PROHIBITED.