

RECORD of SURVEY - BOUNDARY LINE ADJUSTMENT for RONALD & DEBORAH ARNESE

PORTION OF SECTION 20, T.6 N., R.11E., M. D. M., AMADOR COUNTY, CALIFORNIA
TOMA & ANDERSON - LICENSED LAND SURVEYORS - JACKSON, CA

and VICTORIA
BARBIERI

SCALE : 1" = 30'

AUGUST, 1988

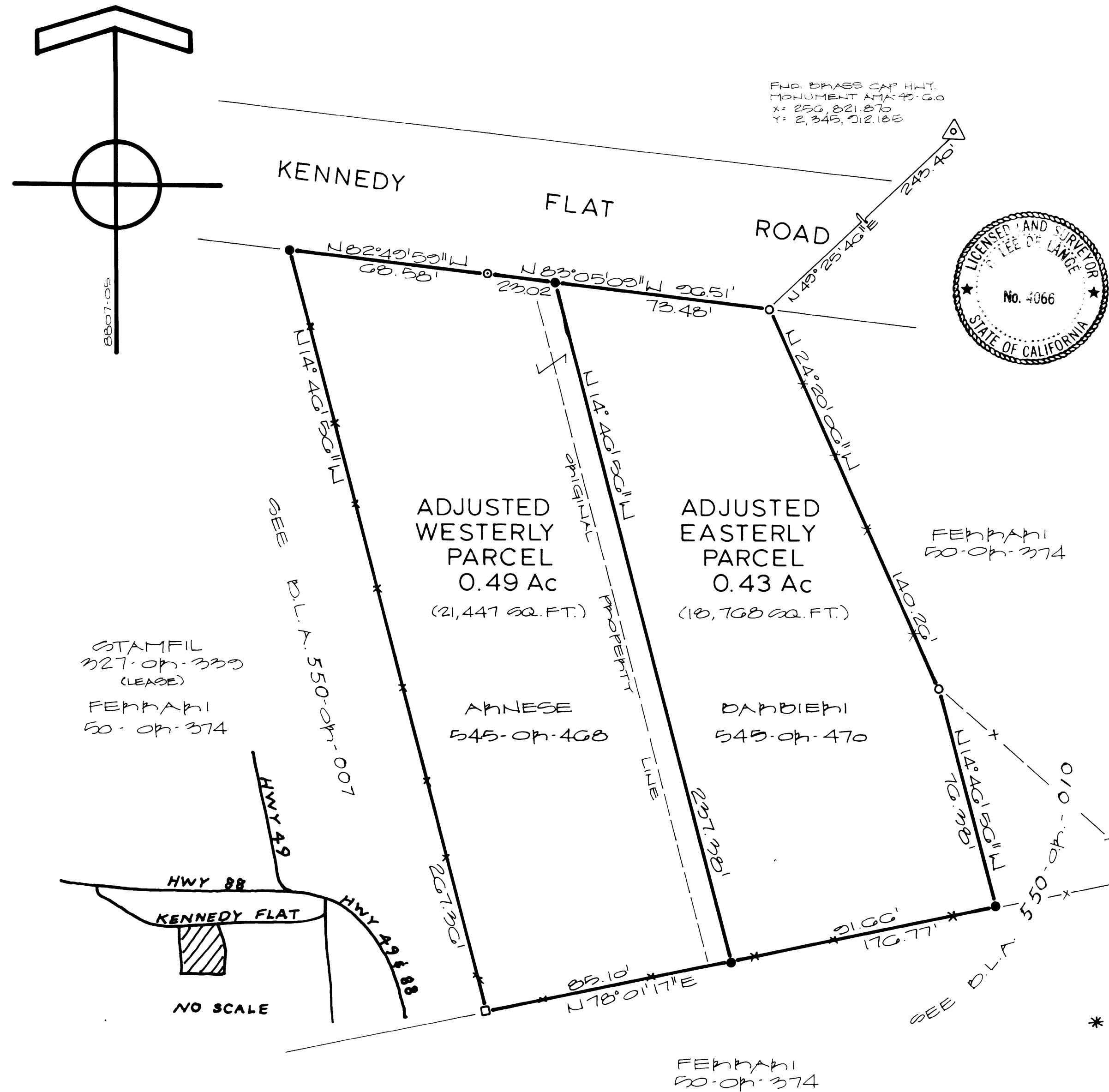

SURVEYOR'S STATEMENT

THIS MAP CORRECTLY REPRESENTS A SURVEY MADE BY ME OR UNDER MY DIRECTION IN CONFORMANCE WITH THE REQUIREMENTS OF THE LAND SURVEYORS ACT AT THE REQUEST OF RONALD & DEBORAH ARNESE IN AUGUST OF 1988.

C. L. TOMA L.S. 3570
EXP. 6/30/92

COUNTY SURVEYOR'S STATEMENT

THIS MAP HAS BEEN EXAMINED FOR CONFORMANCE WITH SECTION 8766 OF THE LAND SURVEYORS ACT THIS 31 DAY OF August, 1988.

C. Lee Delancey L.S. 4066
DEPUTY COUNTY SURVEYOR EXP. 6-30-92

RECORDER'S STATEMENT

FILED THIS 6th DAY OF Sept., 1988 AT 3:41 P.M. IN BOOK 43 OF MAPS AND PLATS AT PAGE 1 AT THE REQUEST OF THE AMADOR COUNTY SURVEYOR. FEE: \$7.00 paid

Sheldon D. Johnson DT Markana Arnese 006216
AMADOR COUNTY RECORDER

OWNER'S STATEMENT

THE UNDERSIGNED, BEING THE OWNERS OF THE PROPERTY DELINEATED HEREON DO HEREBY CONSENT TO THE PREPARATION AND RECORDATION OF THIS MAP.

Ronald Arnese Victoria Barbieri

NOTES & LEGEND

- DENOTES 5/8" STEEL ROD TAGGED L.S. 3570 SET ON THIS SURVEY
- o DENOTES CALCULATED STATE RIGHT-OF-WAY POINT. NOTHING FOUND ON SET
- o DENOTES 2" FENCE CORNER POST TAGGED L.S. 3570
- DENOTES 6" x 6" CEDAR FENCE CORNER POST TAGGED L.S. 3570

BASIS OF BEARINGS

BASIS OF BEARINGS AS NOTED PER CALIFORNIA COORDINATE SYSTEM ZONE BASED ON STATE HIGHWAY MONUMENTATION.

* NOTE: FINAL APPROVAL OF THIS MAP SUBJECT TO BOARD OF SUPERVISOR'S RESOLUTION No. 88-298 RECORDED IN BOOK 550 OF OFFICIAL RECORDS AT PAGE 402, THIS 6th DAY OF September, 1988.