

1413 NOT TO SCALE
805.34 TO 1/4 COR.
BRASS CAPPED PIPE

S 0° 33' 30" W
2671.11

1413
23124

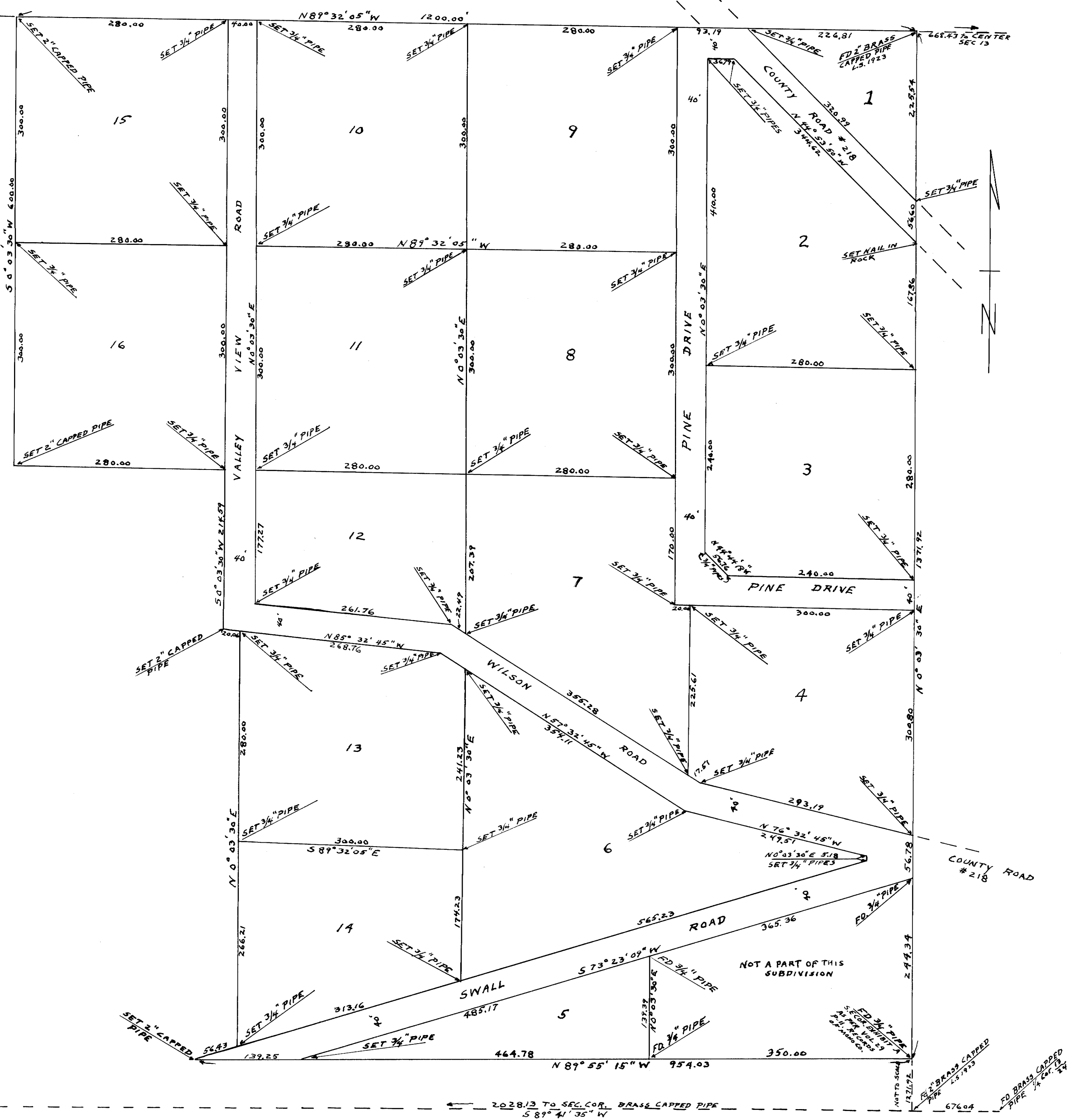

HILLTOP ESTATES SUBDIVISION

BY ROBERT J. WILSON AND MARJORIE M. WILSON, OWNERS

A SUBDIVISION OF A PORTION OF THE SW 1/4 OF SEC. 13, TWP. 5 SOUTH, RANGE 30 EAST, MT. DIABLO BASE AND MERIDIAN, IN MONO COUNTY BASIS OF BEARINGS IS THE WEST LINE OF THE SW 1/4 OF SEC. 13 AS SHOWN ON RESURVEY, 1916, U.S. LAND OFFICE.

SCALE 1 INCH = 100 FEET

I, SWAN B. WILSON, DO HEREBY CERTIFY THAT THIS MAP, CONSISTING OF ONE SHEET, REPRESENTS A SURVEY MADE UNDER MY SUPERVISION JULY 15 TO AUG. 15, 1955, AND THAT THE MONUMENTS SHOWN ACTUALLY EXIST AND THEIR POSITIONS ARE CORRECTLY SHOWN.

Swan B. Wilson
LICENSED SURVEYOR #1923

STATE OF CALIFORNIA }
COUNTY OF MONO } ss

WE, ROBERT J. WILSON AND MARJORIE M. WILSON, AS OWNERS, AND ROBERT O. FROST AND MURIEL FROST GERTRUDE M. WILSON AS INTERESTED PARTIES, BEING DULY SWORN, DEPOSE AND SAY THAT WE ARE THE ONLY PERSONS WHOSE SIGNATURES ARE NECESSARY AND THAT WE CONSENT TO THIS SUBDIVISION, AND HEREBY DEDICATE ALL THE STREETS AND ROADS TO THE PUBLIC USE.

Robert J. Wilson
Marjorie M. Wilson
Robert O. Frost
Muriel Frost
Gertrude M. Wilson

SUBSCRIBED AND SWORN TO, BEFORE ME THIS 13 DAY August 1955
NOTARY PUBLIC IN AND FOR MONO COUNTY California

Rose E. Deane
My commission expires
April 12, 1956

I HEREBY CERTIFY THAT THIS MAP, OF HILLTOP ESTATES SUBDIVISION, CONSISTING OF ONE SHEET, WAS APPROVED BY THE MONO COUNTY BOARD OF SUPERVISORS ON THE 6 DAY OF Sept. 1955

Paul Deane
CLERK OF THE BOARD

THIS PROPOSED SUBDIVISION, IS HEREBY APPROVED AS SHOWN, BY THE MONO COUNTY BOARD OF HEALTH,

Filed 427
R. J. Wilson

-1- Received & Map 50
SEP - 8 1955

Paul Smith

Paul Smith
MONO COUNTY BOARD OF HEALTH