

BASIS OF BEARINGS

THE BASIS OF BEARINGS FOR THIS MAP IS N 89° 21' 09" W
AS SHOWN BEING THE SOUTHERLY LINE OF PARCELS 1, 2 & 3
AS PER PARCEL MAP NO. 36-58 RECORDED IN P.M.B. 1
AT PAGE 127.

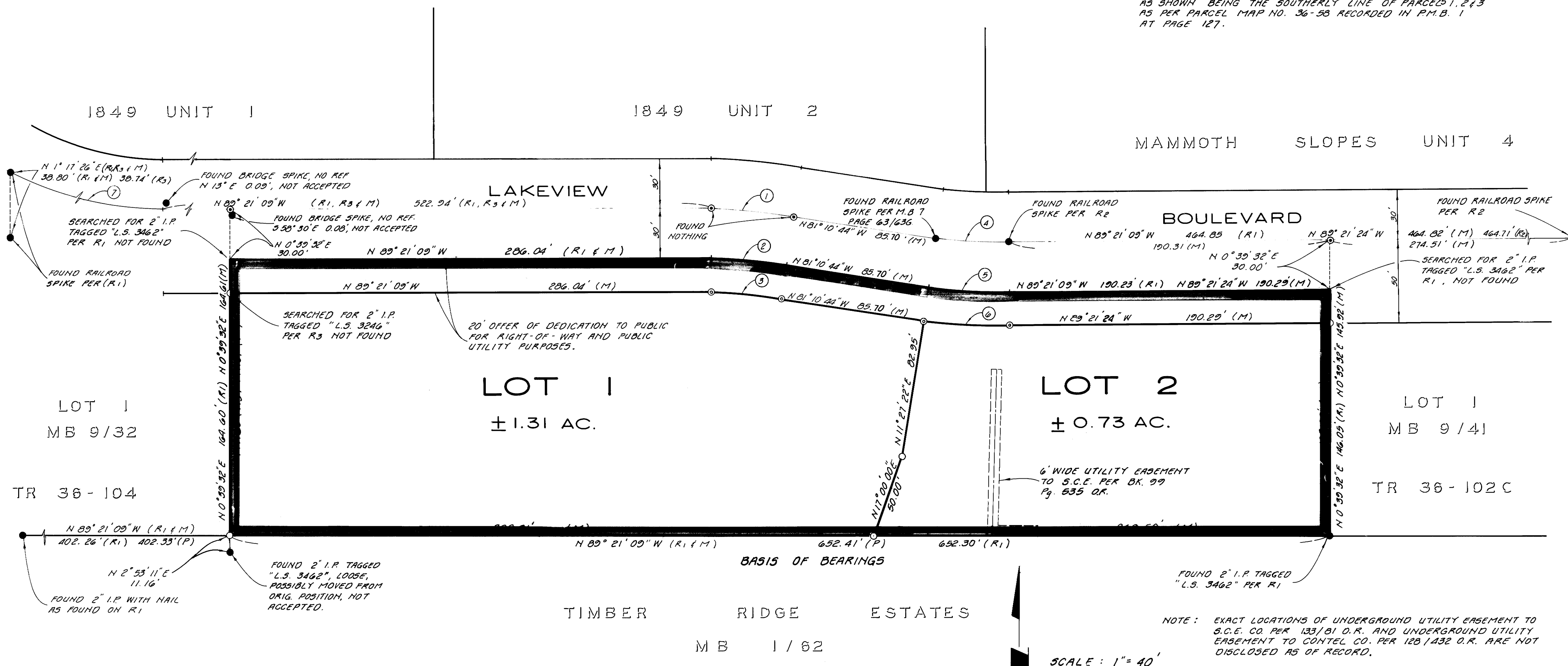

CURVE DATA

	Δ	R	L		Δ	R	L
① $\left\{ \begin{array}{l} M \\ R_1 \end{array} \right.$	$\left\{ \begin{array}{l} 8^{\circ} 10' 25'' \\ 8^{\circ} 10' 00'' \end{array} \right.$	$\left\{ \begin{array}{l} 342.90' \\ 356.66' \end{array} \right.$	$\left\{ \begin{array}{l} 48.92' \\ 50.04' \end{array} \right.$	④ $\left\{ \begin{array}{l} M \\ R_1 \end{array} \right.$	$\left\{ \begin{array}{l} 8^{\circ} 10' 40'' \\ 8^{\circ} 10' 00'' \end{array} \right.$	$\left\{ \begin{array}{l} 298.72' \\ 299.06' \end{array} \right.$	$\left\{ \begin{array}{l} 42.64' \\ 42.63' \end{array} \right.$
② $\left\{ \begin{array}{l} M \\ R_1 \end{array} \right.$	$\left\{ \begin{array}{l} 8^{\circ} 10' 25'' \\ 8^{\circ} 10' 00'' \end{array} \right.$	$\left\{ \begin{array}{l} 312.90' \\ 326.66' \end{array} \right.$	$\left\{ \begin{array}{l} 44.64' \\ 46.56' \end{array} \right.$	⑤ $\left\{ \begin{array}{l} M \\ R_1 \end{array} \right.$	$\left\{ \begin{array}{l} 8^{\circ} 10' 40'' \\ 8^{\circ} 10' 00'' \end{array} \right.$	$\left\{ \begin{array}{l} 323.72' \\ 329.06' \end{array} \right.$	$\left\{ \begin{array}{l} 46.92' \\ 46.90' \end{array} \right.$
③ M	$8^{\circ} 10' 25''$	$292.90'$	$41.78'$	⑥ M	$8^{\circ} 10' 40''$	$348.72'$	$49.77'$
				⑦ $\left\{ \begin{array}{l} M \\ R_1 \& R_2 \end{array} \right.$	$\left\{ \begin{array}{l} 54^{\circ} 06' 06'' \\ 54^{\circ} 06' 06'' \end{array} \right.$	$\left\{ \begin{array}{l} 200.00' \\ 200.00' \end{array} \right.$	$\left\{ \begin{array}{l} 188.85' \\ 188.85' \end{array} \right.$

LEGEND

- FOUND MONUMENT AS NOTED
 - SET 2" IRON PIPE TAGGED "L.S. 4587" FLUSH
 - ◎ SET 1/2" RE-BAR WITH PLASTIC CAP STAMPED "L.S. 4587" FLUSH
 - ◎ SET P.K. NAIL WITH WASHER STAMPED "L.S. 4587" 0.10' BELOW SURFACE.
- R1 PARCEL MAP BOOK 1 PAGE 127
- R2 MAP BOOK 5 PAGE 111/111 D
- R3 MAP BOOK 9 PAGE 32

FINAL MAP
TRACT MAP NO. 36-133

SILVER BEAR LODGE
FOR CONDOMINIUM PURPOSES

BEING A SUBDIVISION OF PARCEL 2
OF PARCEL MAP NO. 36 - 58 AS RECORD-
ED IN PARCEL MAP BOOK 1 AT PAGE
127, LOCATED IN SECTION 33, TOWNSHIP 3
SOUTH, RANGE 27 EAST, MOUNT DIABLO
BASELINE AND MERIDIAN.

± 2.35 AC. GROSS
+ 2.05 AC. NET