

RECORD OF SURVEY NO. 34-22  
BEING A SURVEY OF THE N.W. 1/4 OF THE N.W. 1/4  
OF SECTION 36, T.1N., R.26E., M.D.B.&M., MONO COUNTY, CALIFORNIA  
"PUMICE VALLEY LANDFILL SITE"

SURVEYORS STATEMENT

THIS MAP CORRECTLY REPRESENTS A SURVEY  
MADE BY ME OR UNDER MY DIRECTION IN  
CONFORMANCE WITH THE REQUIREMENTS OF  
THE LAND SURVEYORS ACT AT THE REQUEST OF  
MONO COUNTY IN AUGUST, 1985

RICHARD  
BOARDMAN  
L.S. 4686

COUNTY SURVEYORS STATEMENT

THIS MAP HAS BEEN EXAMINED IN ACCORDANCE  
WITH SECTION 8766 OF THE LAND SURVEYORS  
ACT THIS 2 DAY OF DEC, 1985



COUNTY SURVEYOR  
R.C.E. 22549

RECORDERS CERTIFICATE

FILED THIS 6th DAY OF December, 1985  
AT 11:50 a.m. IN BOOK 2 OF Record of Survey  
AT PAGE 11, 11A AT THE REQUEST OF County  
Surveyor Inst. #3367, No Fee.

RENN NOLAN  
COUNTY RECORDER

BY: *Marjorie M. Felt*  
DEPUTY COUNTY RECORDER

LEGEND:

- FOUND POINT AS NOTED
- SET 2" IRON PIPE AND TAG "MONO COUNTY SURVEYOR" IN ROCK MOUND
- M MEASURED
- P PROPORTIONED FROM RECORD INFORMATION
- R RECORD INFORMATION FROM 1855 - 1856 SURVEY OF A.W. VONSCHMIDT, IN FIELD NOTES #103-1
- R<sub>1</sub> RECORD INFORMATION PER CITY OF LOS ANGELES DEPT. OF WATER AND POWER RECORD OF SURVEY 34-6 RECORDED IN R.S.M.B. 1 PGS. 24, 24A, 24B, IN THE OFFICE OF THE MONO COUNTY RECORDER
- R<sub>2</sub> RECORD OF SURVEY 34-17 RECORDED IN R.S.M.B. 1 PG. 96 IN THE OFFICE OF THE MONO COUNTY RECORDER

BASIS OF BEARINGS:

THE BASIS OF BEARINGS FOR THIS SURVEY IS NORTH FOR THE EAST LINE OF SECTION 36, T.1N., R.26E. AS SHOWN ON RECORD OF SURVEY NO. 34-17 RECORDED IN BOOK 1 OF RECORDS OF SURVEYS, PG. 96 IN THE OFFICE OF THE MONO COUNTY RECORDER.

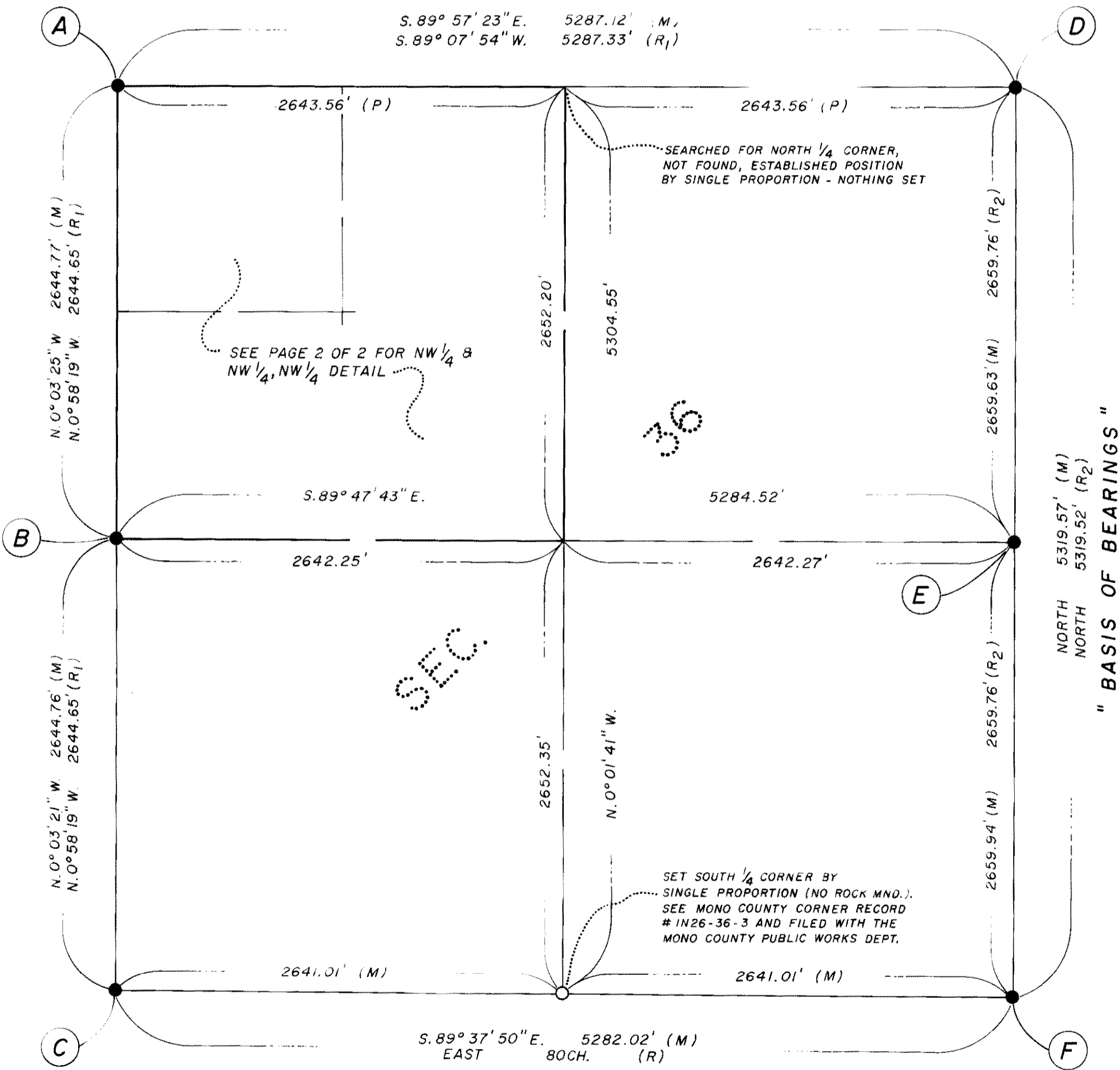

A N.W. CORNER SECTION 36, FOUND 2" DIA. I.P. WITH PIPE CAP (PER R<sub>1</sub>) STAMPED

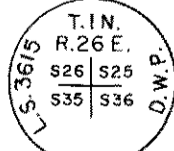

B W. 1/4 CORNER SECTION 36, FOUND 2" DIA. I.P. WITH PIPE CAP (PER R<sub>1</sub>) STAMPED

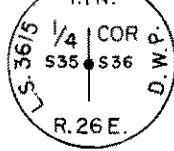

C S.W. CORNER SECTION 36, FOUND 2" DIA. I.P. WITH PIPE CAP (PER R<sub>1</sub>) STAMPED IN CEMENTED ROCK MOUND WITH OLD HEWN STAKE STANDING ALONGSIDE

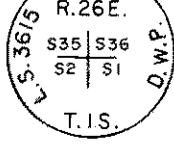

D N.E. CORNER SECTION 36, FOUND 2" DIA. I.P. WITH PIPE CAP (PER R<sub>1</sub>) STAMPED IN SMALL ROCK MOUND



E E. 1/4 CORNER SECTION 36, FOUND 2" DIA. I.P. AND TAG L.S. 4587 WITH AN OLD HEWN, SCRIBED STAKE LAYING ON GROUND (PER R<sub>2</sub>)

F S.E. CORNER SECTION 36, FOUND 2" DIA. I.P. AND TAG L.S. 4587 IN ROCK MOUND PER R<sub>2</sub>

R/S Vol. 2 Page 11