

Record of Survey Map  
Georgetown Cemetery  
Lots 1, 2, 3 & Portion Lot 4 Block 15  
Georgetown Townsite  
El Dorado County, California  
Surveyed September 1951  
Scale 1" = 50 Feet

*Elmer J. Kent*  
Elmer J. Kent County Surveyor  
Licensed Land Surveyor No. 1820

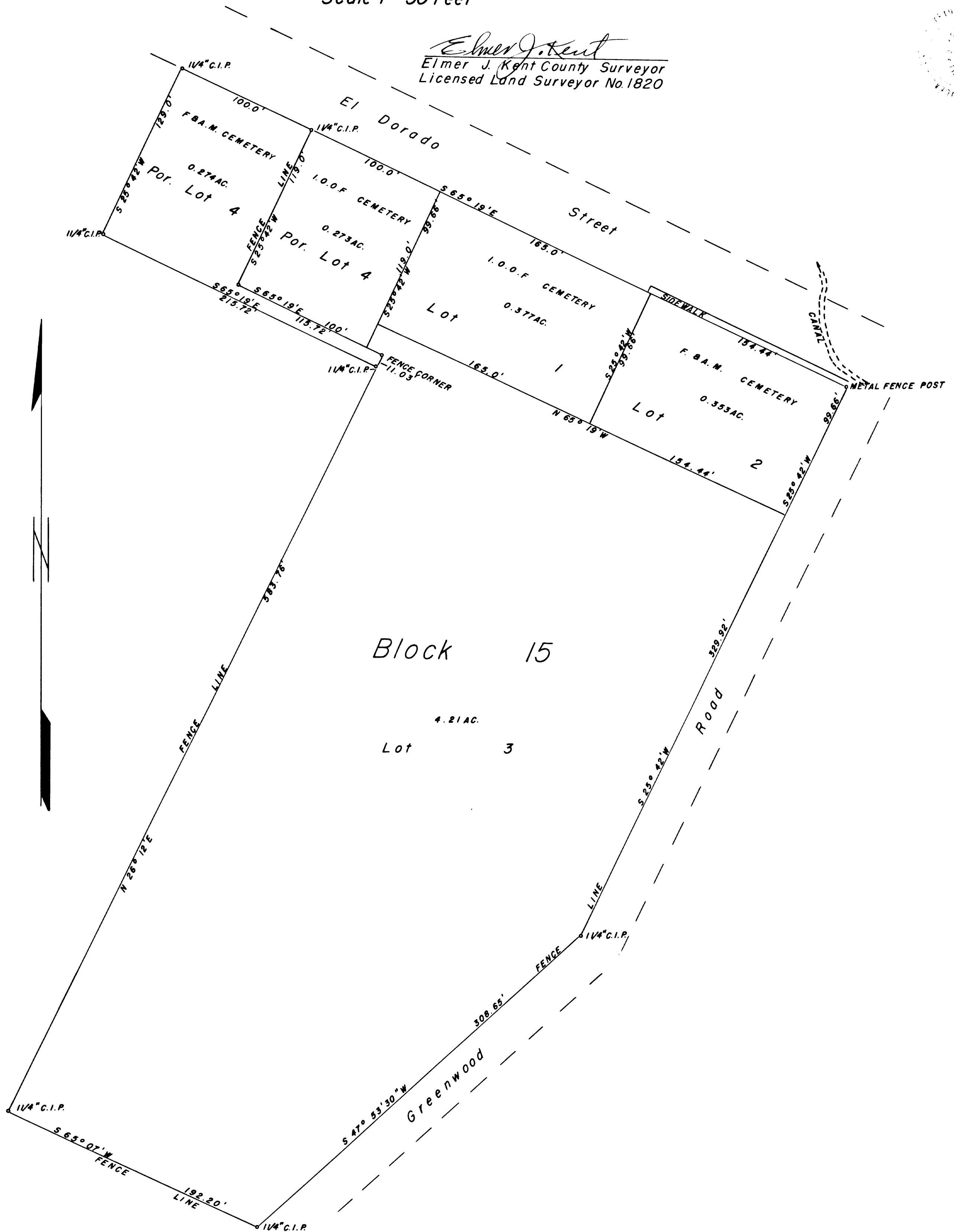

I hereby certify that this survey was made by me at the request of the County of El Dorado is true and complete as shown, monuments are of the character and occupy the positions indicated, and that I have examined this map as required by Section 8766 of the Business and Professions Code and find it to be technically correct.  
Dated this 18th day of September, 1951

*Elmer J. Kent*  
County Surveyor, El Dorado County  
Licensed Land Surveyor No. 1820

Filed in the office of the County Recorder of the County of El Dorado, State of California at 30 minutes past 4 P. M., in Book one of licensed Land Surveys.  
9/18/51

James W. Sweeney  
James W. Sweeney, County Recorder of  
The County of El Dorado, California  
By *Marion Whitehead*  
Deputy

Filing Number 4149